

White, William 1825 - 1900

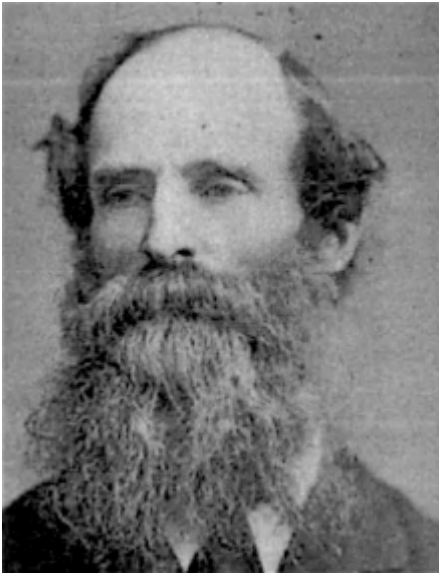

William White was born in Blakesley, Northamptonshire, England on 15 May 1825 and was articled to Daniel Goodman Squirhill (1809-1863) in Leamington Spa, Warwick from 1840 to 1845. He then worked as an assistant to George Gilbert Scott (1811-1878) in London from 1845 to 1847 when he set up his own practice in Truro, Cornwall. He relocated the practice to London in 1852. From 1860 to 1900 White maintained an office at 30A Wimpole Street, London.

White worked primarily a church architect . During his career he was responsible for designing or restoring numerous churches throughout Britain and Ireland. He is also known to have designed churches in South Africa and Madagascar.

White was elected a Fellow of the Royal Institute of British Architects (FRIBA) in 1859. He died at 24 Gayton Road, London on 22 January 1900.

Worked in

UK

Works

See:

Historic England [*Link below*]

British Listed Buildings [*Link below*]

Wikipedia [*Link below*]

Hunter, Gillian Margaret An examination of the work of William White, F.S.A., architect (1825-1900). PhD. thesis, University College London, 2008 [*Available as a downloadable PDF online. Link below*]

Bibliography

Directory of British Architects 1834-1914. Compiled by Antonia Brodie, et al. Volume 2: L-Z. London; New York: British Architectural Library, Royal Institute of British Architects/Continuum, 2001

Girouard, Mark. 'Humewood Castle, Co. Wicklow'. Country Life vol. 143, 9 May 1968 pp. 1212-1215 [Humewood Castle, a Gothic-fantasy mansion in Co. Wicklow, Ireland, designed by William White and built between 1867 and 1870]

Girouard, Mark. The Victorian Country House. New Haven and London: Yale University Press, revised and enlarged edition, 1979.

Hunter, Gillian Margaret. An examination of the work of William White, F.S.A., architect (1825-1900). PhD. thesis, University College London, 2008.

Hunter, Gill. William White. Pioneer Victorian Architect. Reading, England: Spire Books Ltd, 2010. Royal Institute of British Architects Journal vol. 7, 1900 pp. 118, 145-146, 148

'Obituary'. Architectural Association Notes 1900 p. 20

'Obituary'. The British Architect 2 February 1900 p. 104

'Obituary'. The Builder vol. 78, 27 January 1900 p. 91

'Our architects and their works'. British Architect 16 September 1881 pp. 464-466

Thompson, P. 'The writings of William White' in Concerning Architecture: Essays Presented to Nikolaus Pevsner. Edited by John Summerson. London: Allen Lane, 1968 pp. 226-237

Watson, T.H. 'The late William White'. Royal Institute of British Architects Journal vol. 7, 1900 pp. 118, 145-146, 148

Hunter, Gillian Margaret An examination of the work of William White, F.S.A., architect (1825-1900). PhD. thesis, University College London, 2008 - contains an extensive bibliography [*Available as a downloadable PDF online. Link below*]

Links

- Hunter, Gillian Margaret An examination of the work of William White, F.S.A., architect (1825-1900). PhD. thesis, University College London, 2008
<https://discovery.ucl.ac.uk/id/eprint/1446026/1/U593352%20redacted.PDF>
- Historic England - contains details of over 170 architectural projects by William White
<https://historicengland.org.uk/sitesearch?searchType=site&search=%22William%20White%22>
- British Listed Buildings - contains details of 117 buildings designed by William White
<https://britishlistedbuildings.co.uk/site-search/?q=%22William%20White%22>
- Wikipedia [https://en.wikipedia.org/wiki/William_White_\(architect\)](https://en.wikipedia.org/wiki/William_White_(architect))
- National Archives - Research notes rel to William White architect (1825-1900) and his improvements to Woodhurst Church
<https://discovery.nationalarchives.gov.uk/details/r/N13847580>
- GilbertScott.org <https://gilbertscott.org/white-william-1825-1900/>
- Artefacts <http://artefacts.co.za/main/Buildings/archframes.php?archid=1882>
- Dictionary of Irish Architects 1720-1980
<https://www.dia.ie/architects/view/5611/white-william%5B2%5D%23>
- Gill Hunter. William White. Oxford Dictionary of National Biography [Subscription service] <https://doi.org/10.1093/ref:odnb/63267>